

THIS INSTRUMENT PREPARED BY
 DAVID P. LINDLEY
 OF
CAULFIELD and WHEELER, INC.
 SURVEYORS - ENGINEERS - PLANNERS
 7900 GLADES ROAD, SUITE 100
 BOCA RATON, FLORIDA 33434 - (561)392-1991
 JULY - 2014

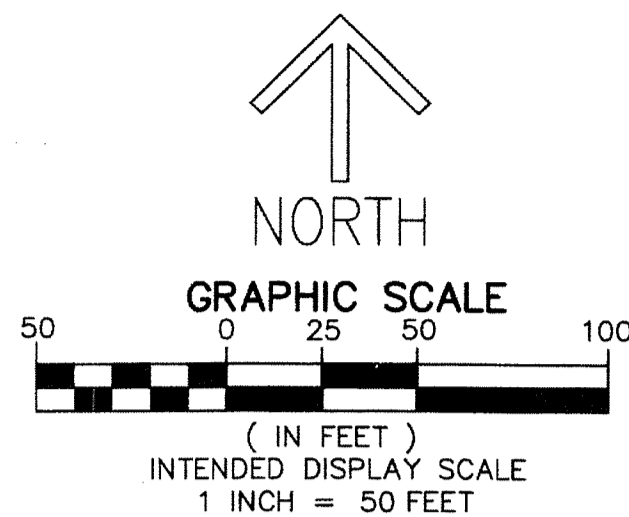

WATER MANAGEMENT/DRAINAGE TRACT TO BE OWNED AND MAINTAINED BY CPRA THOROUGHbred TRAINING CENTER, INC., ITS SUCCESSORS AND OR ASSIGNS, WITHOUT RECOURSE TO PALM BEACH COUNTY SUBJECT TO EXISTING LITTORAL ZONE RESTRICTIVE COVENANT AGREEMENT, AS RECORDED IN O.R.B. 14207, PAGE 1232 OF THE PUBLIC RECORDS OF PALM BEACH COUNTY, FLORIDA.

PARCEL A

MATCH LINE SHEET 9 OF 18

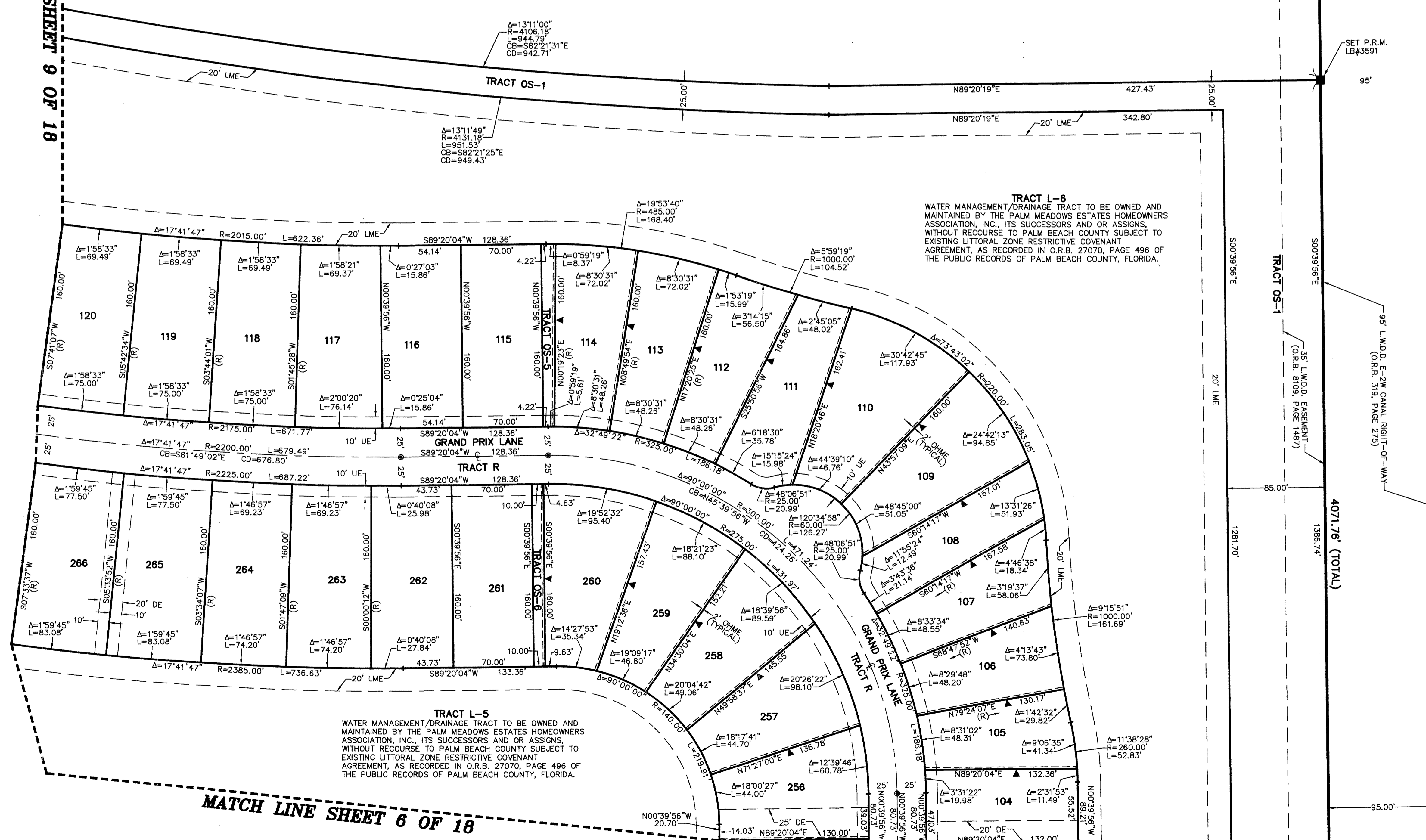

TRACT L-5
 WATER MANAGEMENT/DRAINAGE TRACT TO BE OWNED AND MAINTAINED BY THE PALM MEADOWS ESTATES HOMEOWNERS ASSOCIATION, INC., ITS SUCCESSORS AND OR ASSIGNS, WITHOUT RECOURSE TO PALM BEACH COUNTY SUBJECT TO EXISTING LITTORAL ZONE RESTRICTIVE COVENANT AGREEMENT, AS RECORDED IN O.R.B. 27070, PAGE 496 OF THE PUBLIC RECORDS OF PALM BEACH COUNTY, FLORIDA.

TRACT L-6
 WATER MANAGEMENT/DRAINAGE TRACT TO BE OWNED AND MAINTAINED BY THE PALM MEADOWS ESTATES HOMEOWNERS ASSOCIATION, INC., ITS SUCCESSORS AND OR ASSIGNS, WITHOUT RECOURSE TO PALM BEACH COUNTY SUBJECT TO EXISTING LITTORAL ZONE RESTRICTIVE COVENANT AGREEMENT, AS RECORDED IN O.R.B. 27070, PAGE 496 OF THE PUBLIC RECORDS OF PALM BEACH COUNTY, FLORIDA.

MATCH LINE SHEET 6 OF 18

41

STATE OF FLORIDA
 COUNTY OF PALM BEACH
 THIS PLAT WAS FILED FOR
 RECORD AT _____ M.
 THIS _____ DAY OF _____
 A.D. 20____ AND DULY RECORDED
 IN PLAT BOOK _____ ON
 PAGES _____ AND _____

SHARON R. BOCK
 CLERK AND COMPTROLLER

BY: _____
 DEPUTY CLERK

SHEET 10 OF 18

AS RECORDED IN PLAT BOOK 96, PAGES 164 THROUGH 171, OF THE PUBLIC RECORDS OF PALM BEACH COUNTY, FLORIDA,
 LYING IN SECTIONS 17, 18, 19 AND 20, TOWNSHIP 45 SOUTH, RANGE 42 EAST, PALM BEACH COUNTY, FLORIDA.

PALM MEADOWS ESTATES

A PLANNED UNIT DEVELOPMENT
 BEING A REPLAT OF PARCEL A, PARCEL B, TRACTS A, B, C, D, L-1, L-2 AND L-3,
 PALM BEACH THOROUGHbred TRAINING FARM, ACCORDING TO THE PLAT THEREOF,
 AS RECORDED IN PLAT BOOK 96, PAGES 164 THROUGH 171, OF THE PUBLIC RECORDS OF PALM BEACH COUNTY, FLORIDA,
 LYING IN SECTIONS 17, 18, 19 AND 20, TOWNSHIP 45 SOUTH, RANGE 42 EAST, PALM BEACH COUNTY, FLORIDA.

FLORIDA'S TURNPIKE
 300' RIGHT-OF-WAY
 (DEED BOOK 1113, PAGES 434-435)

SHEET 15	SHEET 16	SHEET 17	SHEET 18
SHEET 11	SHEET 12	SHEET 13	SHEET 14
SHEET 7	SHEET 8	SHEET 9	SHEET 10
SHEET 3	SHEET 4	SHEET 5	SHEET 6

NORTH
 SHEET INDEX
 NOT TO SCALE